

COLOR CODE REFERENCE

proposed building water line
road sewer line
site

AREA STATEMENT

ground floor plan 150.0 m²
first floor plan 345.5
second floor plan 353.9
site 818.2
length of compound wall 110

SCHEDULE OF JOINERY

TYPE	DESCRIPTION	SIZE IN MM.
D	DOOR	1800 X 2400
D1		1000 X 2400
D2		1000 X 2100
D3		900 X 2100
D4		750 X 2100
D5		750 X 2100
W	WINDOW	4200 X 1200
W1		4000 X 1800
W2		3500 X 1800
W3		1600 X 1200
W4		1200 X 1200
H/W	HATCH WINDOW	900 X 900
V	VENTILATOR	4200 X 400
V1		3000 X 400
V2		2100 X 400
V3		900 X 600

APPROVED
SUBJECT TO THE CONDITIONS IN THIS OFFICE LETTER.
No. C/25043/93 Date 2-1-94
FOR MEMBER SECRETARY
MADRAS METROPOLITAN
DEVELOPMENT AUTHORITY
MADRAS 600 008

NOTE -

All dimensions are in millimeter
Previous plan approved vide pp no 100/140/91
and pp no 49/91/91 dt 14.9.92

5 doors windows & ventilators - teak wood

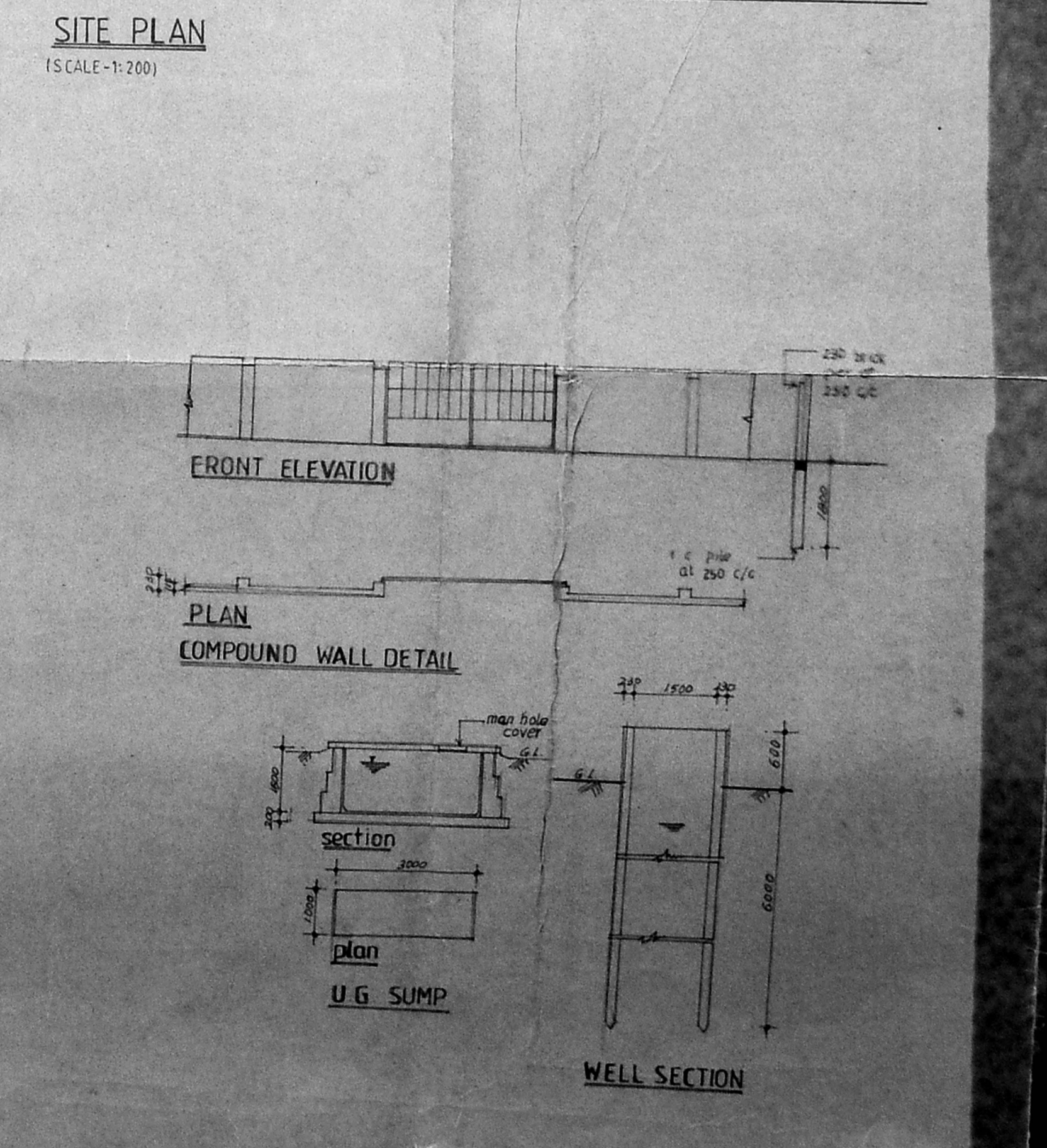
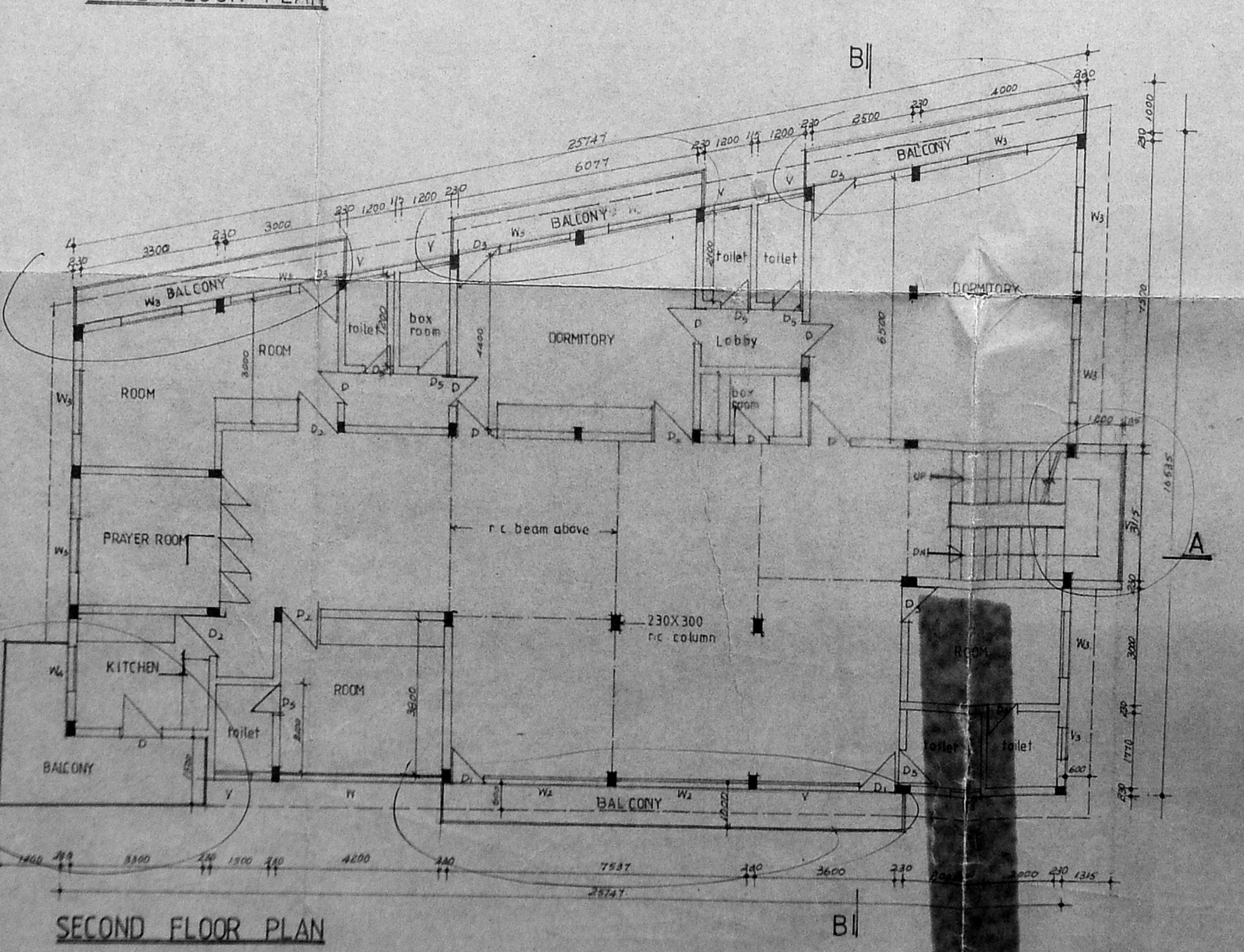
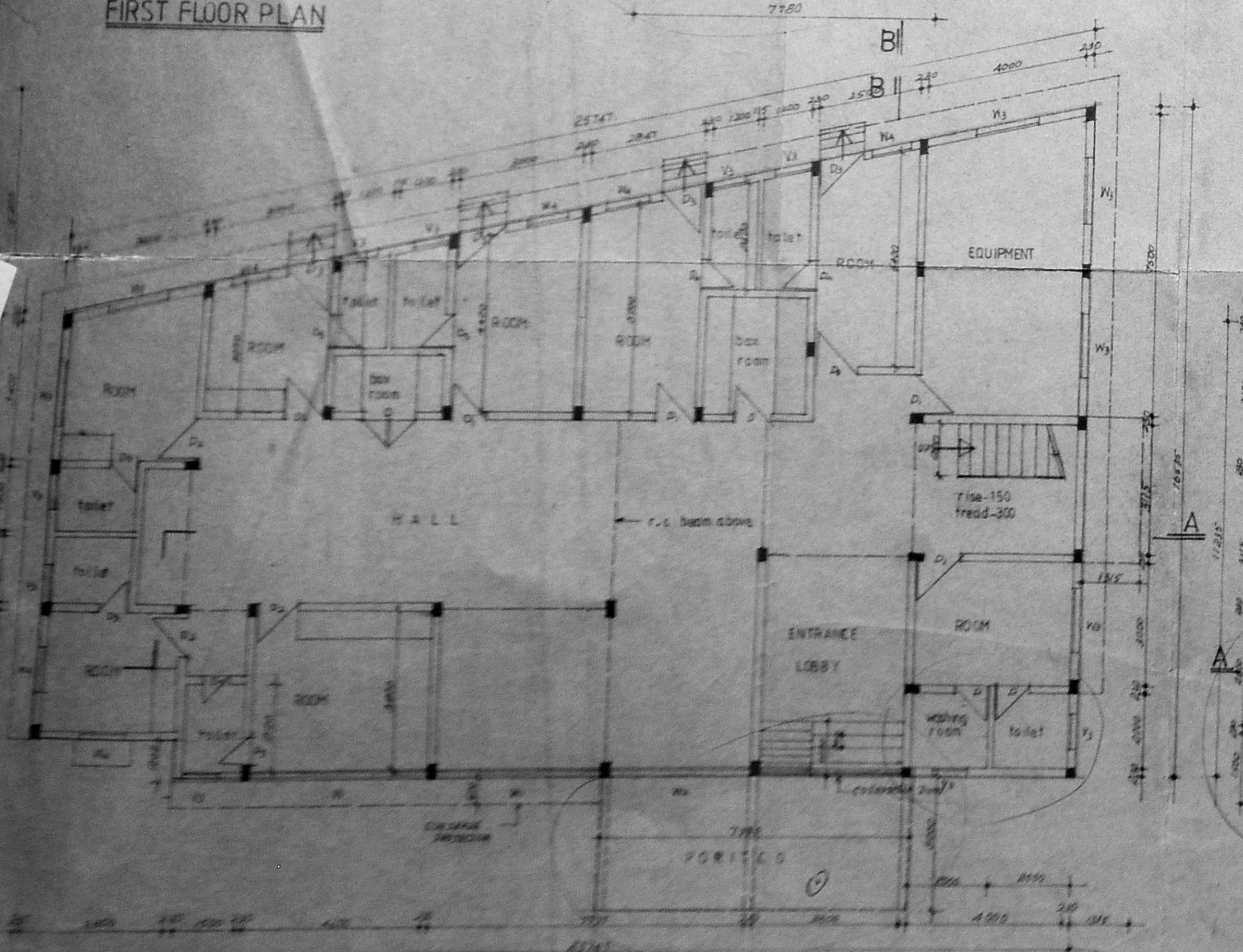
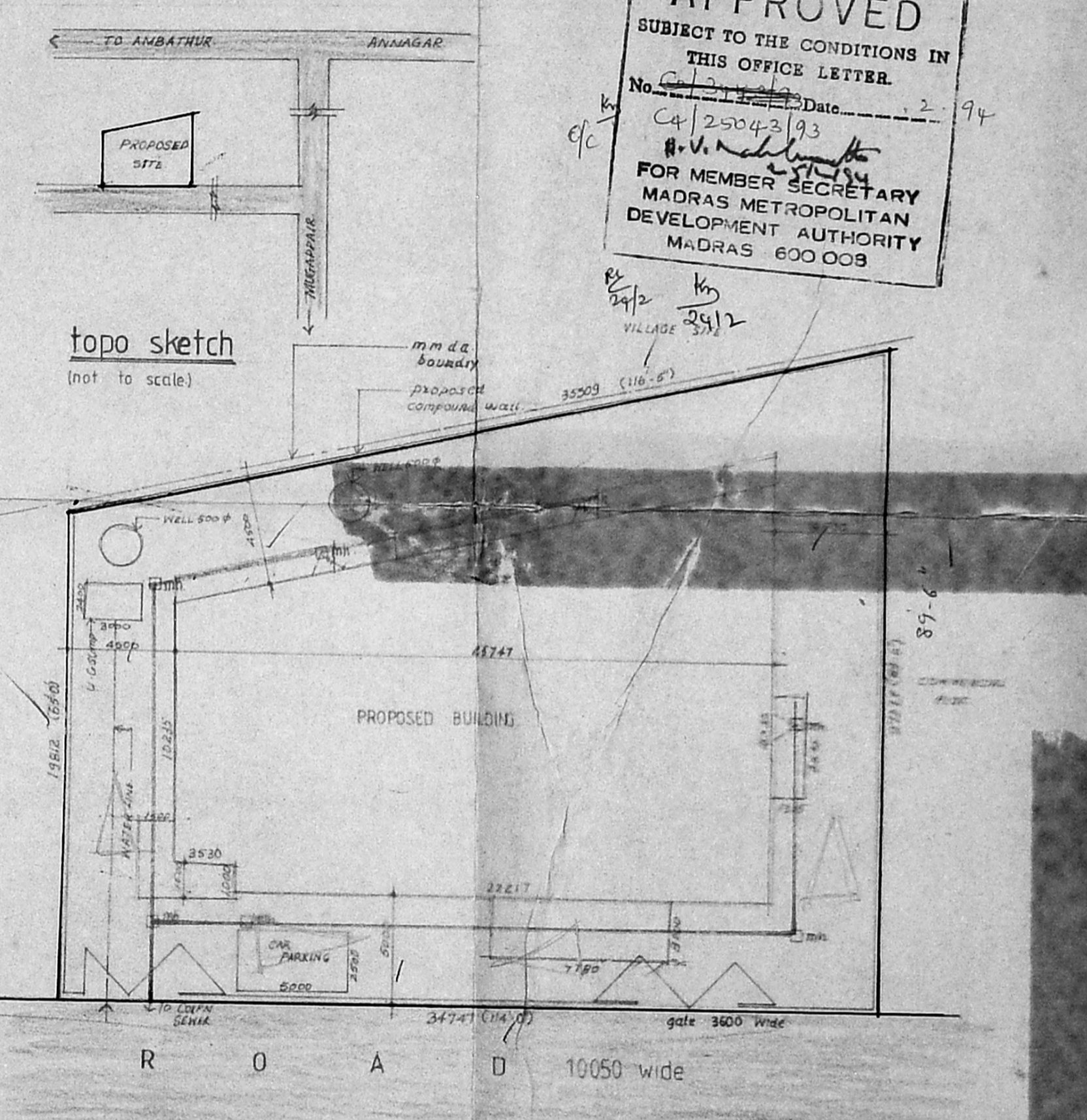
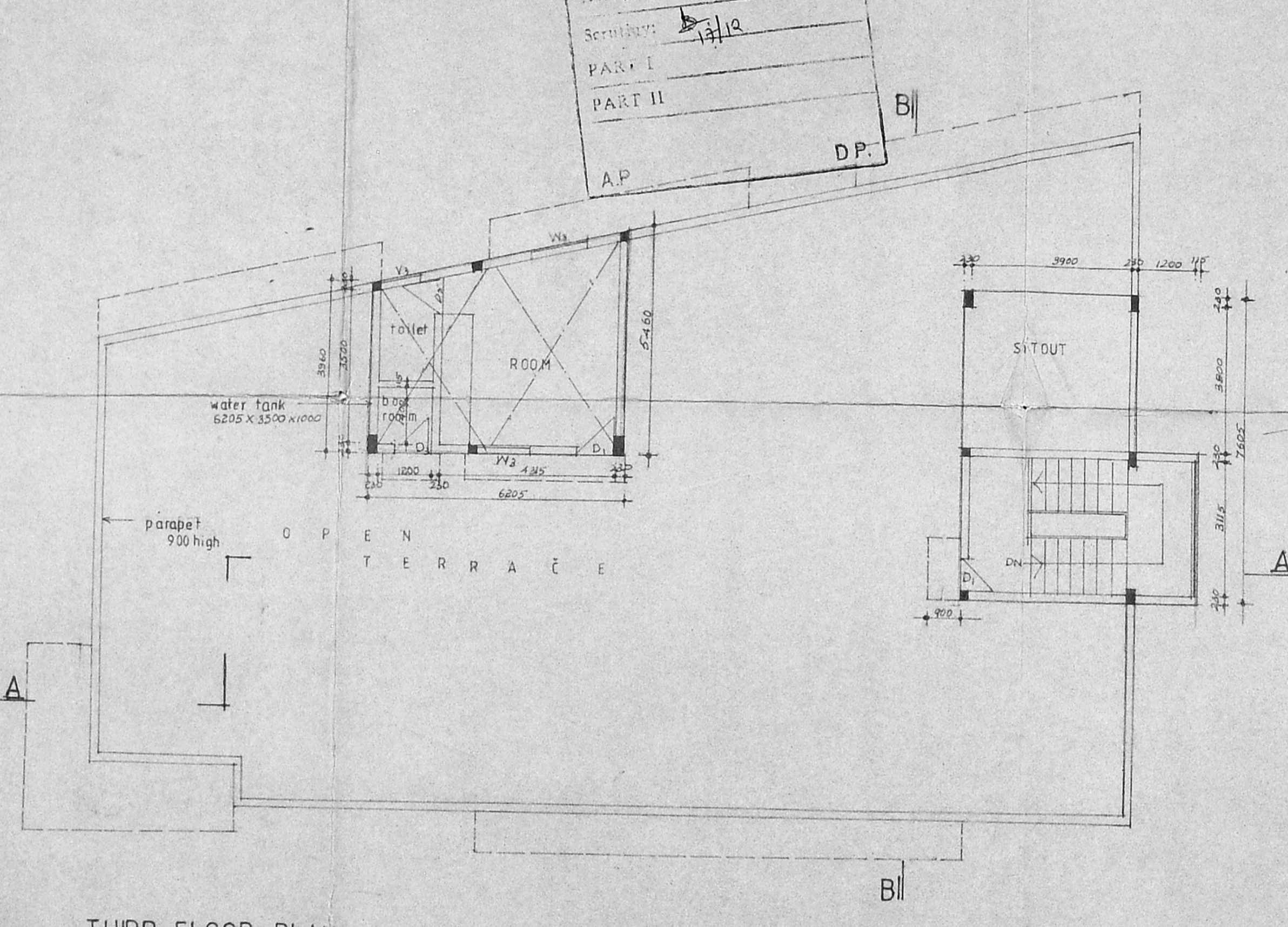
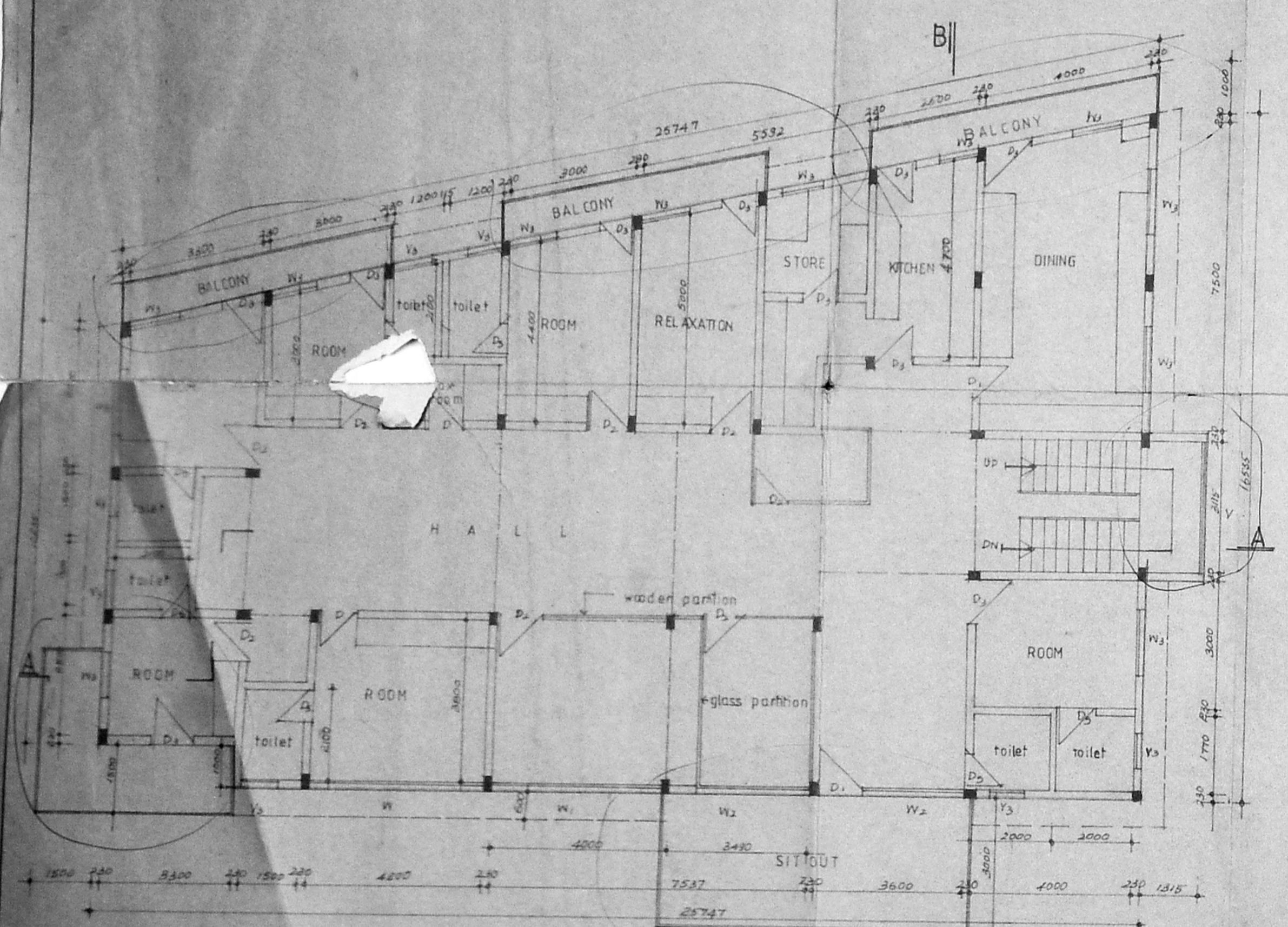
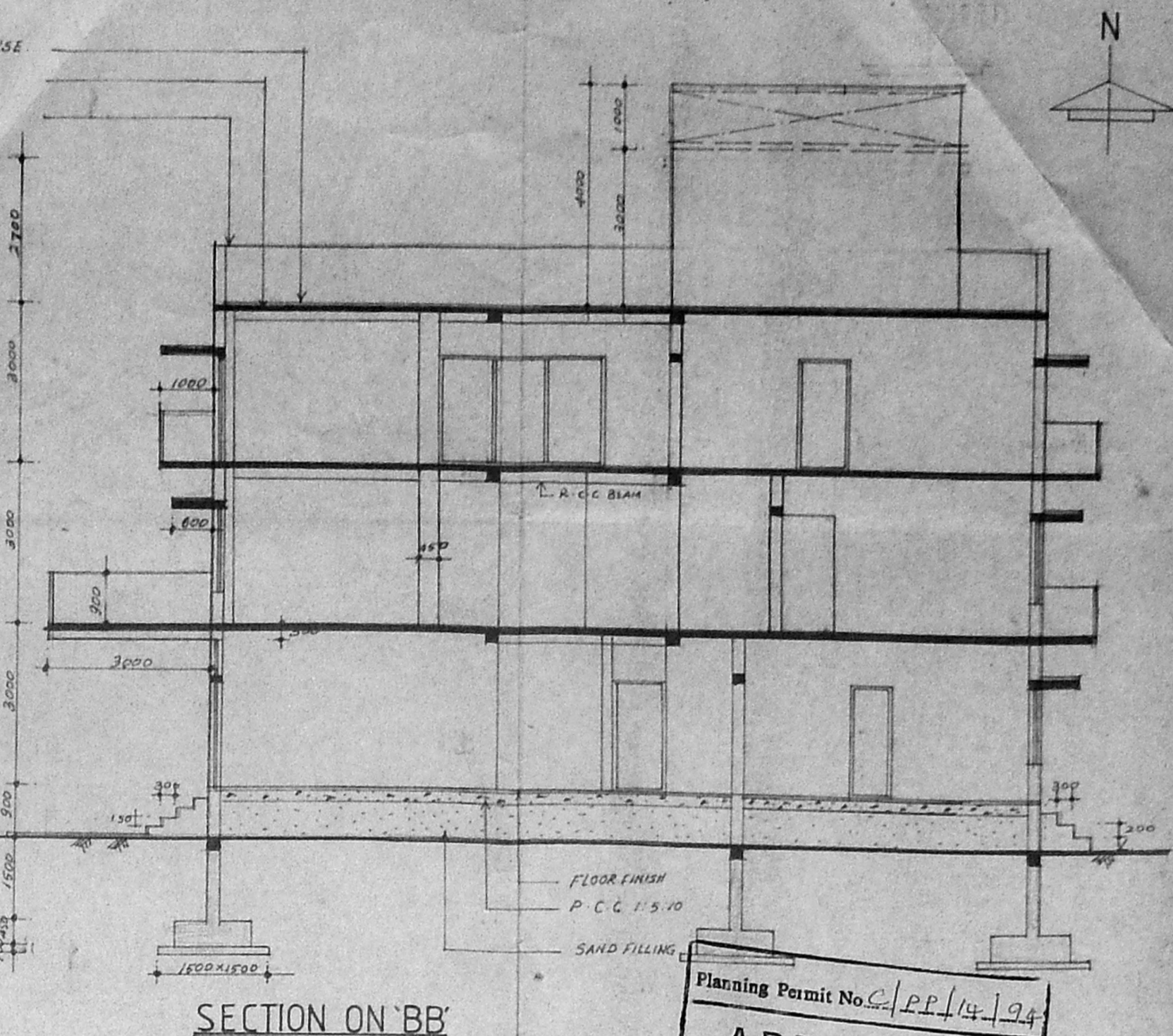
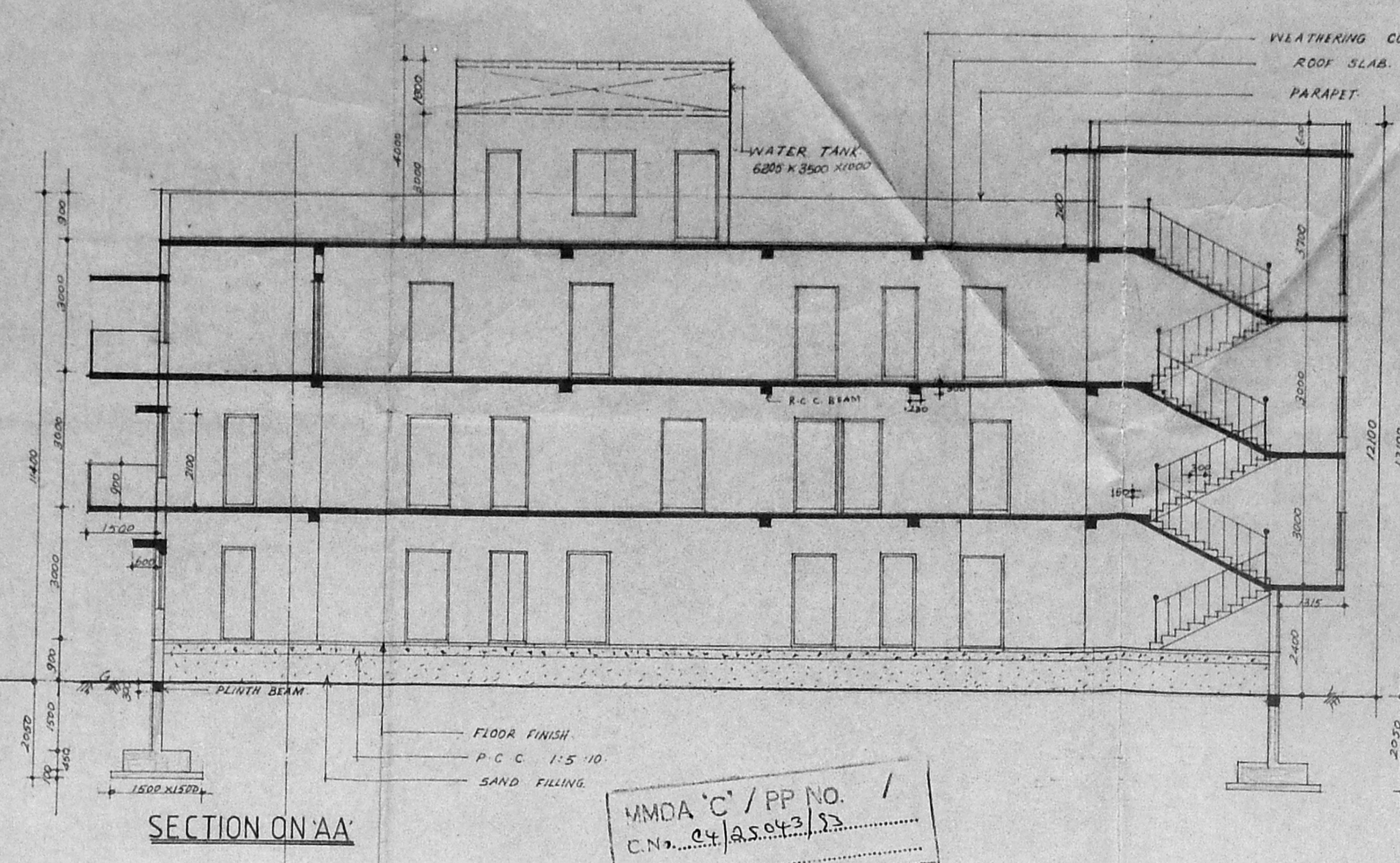
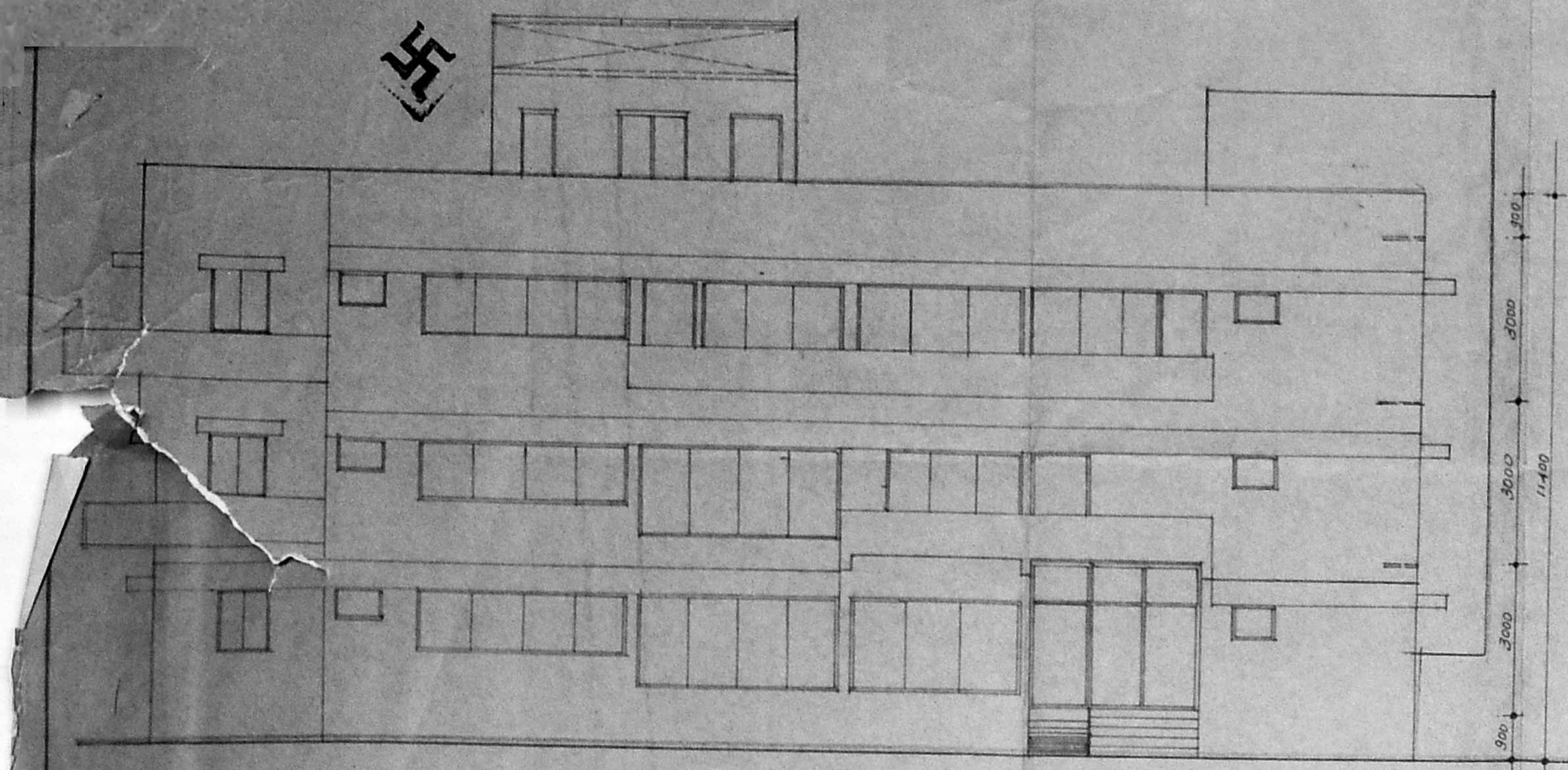

revised plan of
LOW COST HEALTH CARE CENTER,
in plot no ppi block no 1 mugappari
village saidapet taluk chengalpattu
district.

plan, elevation, section, & site plan.

APPLICANT

Chinnappa
Secretary
Low Cost Health Care

LICENCED SURVEYOR J. Srinivasa Murthy, DCE, AMBATTUR, MYSUR
LICENSED SURVEYOR
AMBATTUR MUNICIPALITY - MACE TOWN
CORPORATION OF MADRAS.
CLASSIC 507 No. 50
SRINIVASA CONSTRUCTIONS.
1000 NAGAR 600 081